

MICROFILMED

FOXHALL ROAD
WATER & SEWER IN ST. RW

CRESTFIELD RD.

110.2

564-38E
35.7

573-04E
75

N20-30E
190.4

35.3

38.5

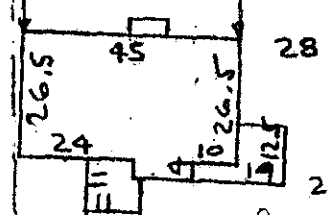

NOTE:
Improvements on
this lot are not
in a flood hazard
area.

179.3
← S16-56W

-PT. 251-

-PT. 251-

-252-

-253-

123.2

← N75-45W

FILED
GREENVILLE CO. S.C.
NOV 1 3 38 PM '78
DONNIE S. TANKERSLEY
R.M.C.

PROPERTY OF
WILLIE C. THOMPSON & CAROL E. THOMPSON
NEAR GREENVILLE, S. C.
SCALE: 1" = 40' 30 OCT 1978

GCTO --- 1 NO 1 78

671

1.00CI

6W-84

13732

R. B. Bruce
R. B. Bruce, SLS 61952

CAROLINA SURVEYING CO.
112 Main St.
Greenville, S. C.



219/37 (370)